VODKA REVOLUTION

performed by Skalariak

Skalariak
arr. Tom McAllen

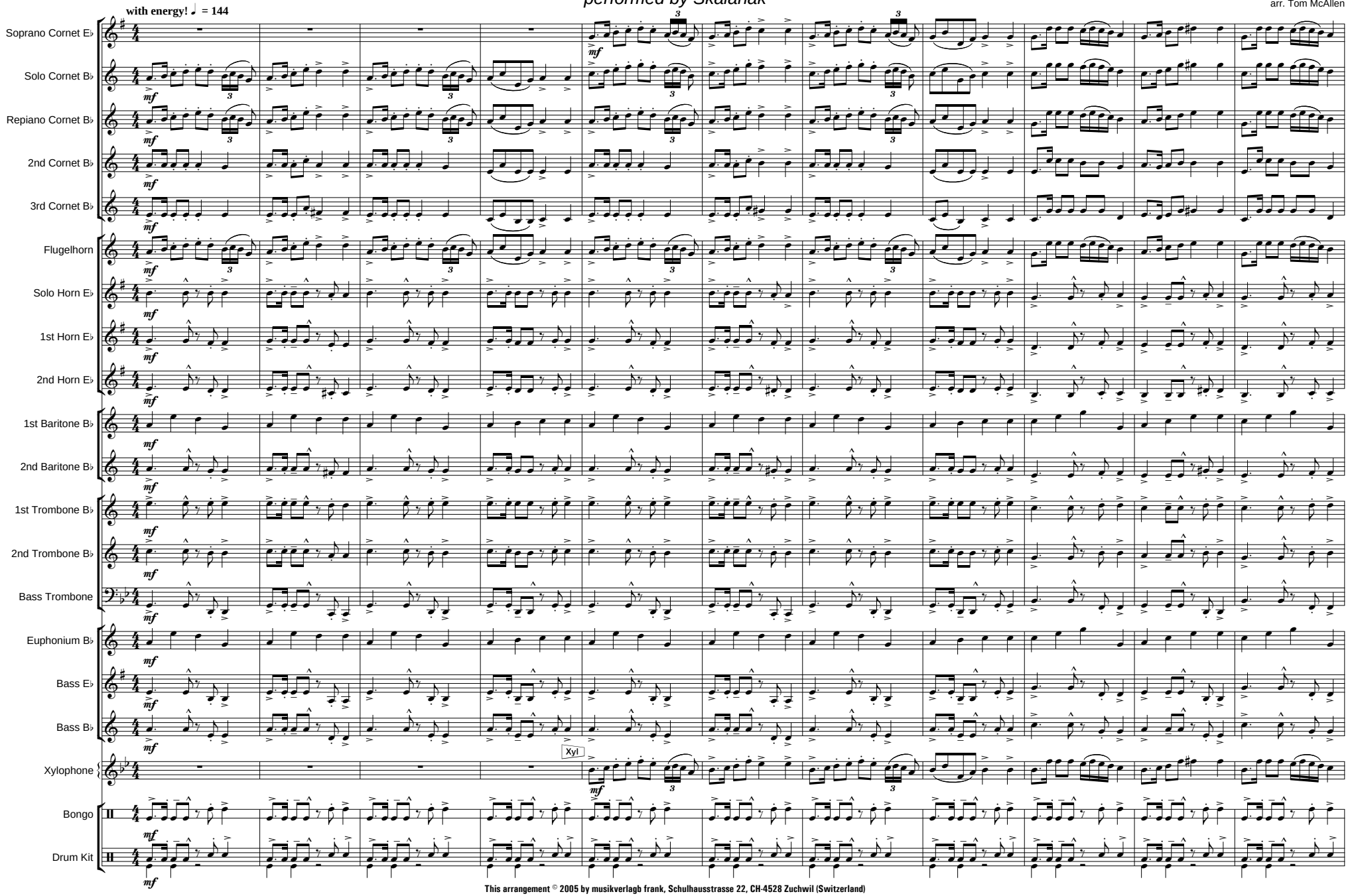

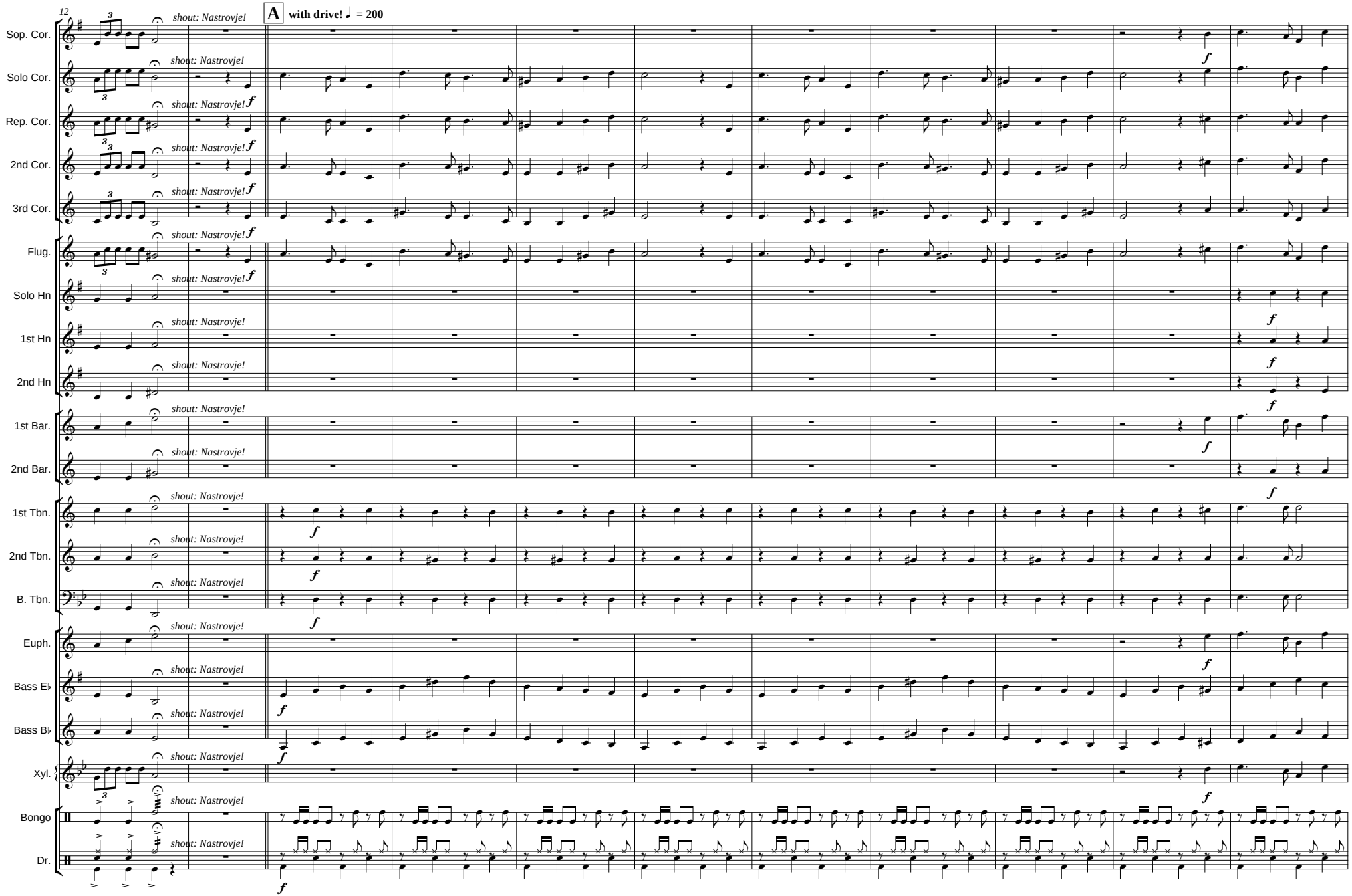
12
A
with drive! ♩ = 200
Sop. Cor.
Solo Cor.
Rep. Cor.
2nd Cor.
3rd Cor.
Flug.
Solo Hn
1st Hn
2nd Hn
1st Bar.
2nd Bar.
1st Tbn.
2nd Tbn.
B. Tbn.
Euph.
Bass E♭
Bass B♭
Xyl.
Bongo
Dr.
shout: Nastrovje!

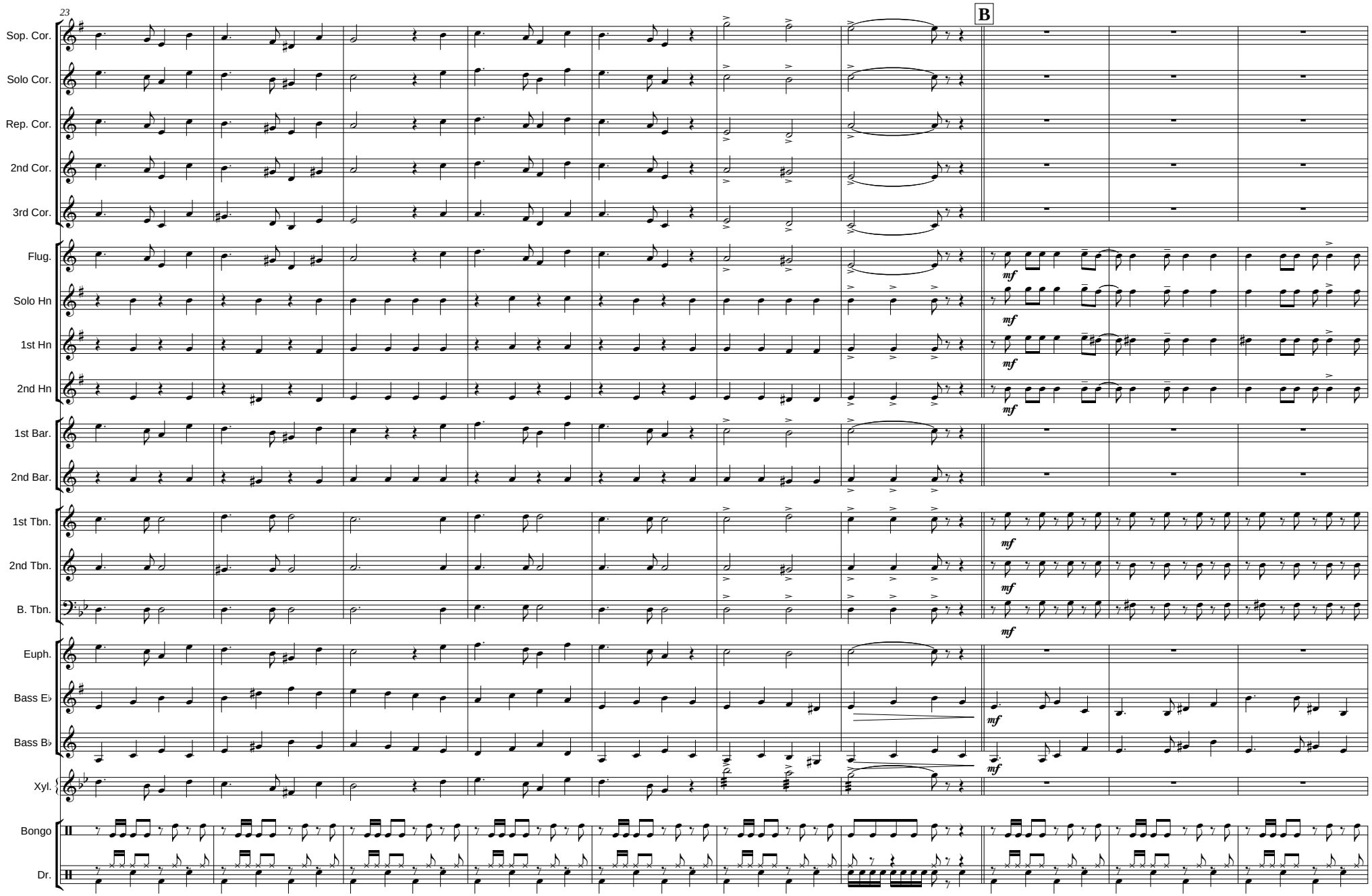
23
B
Sop. Cor.
Solo Cor.
Rep. Cor.
2nd Cor.
3rd Cor.
Flug.
Solo Hn
1st Hn
2nd Hn
1st Bar.
2nd Bar.
1st Tbn.
2nd Tbn.
B. Tbn.
Euph.
Bass E♭
Bass B♭
Xyl.
Bongo
Dr.
mf

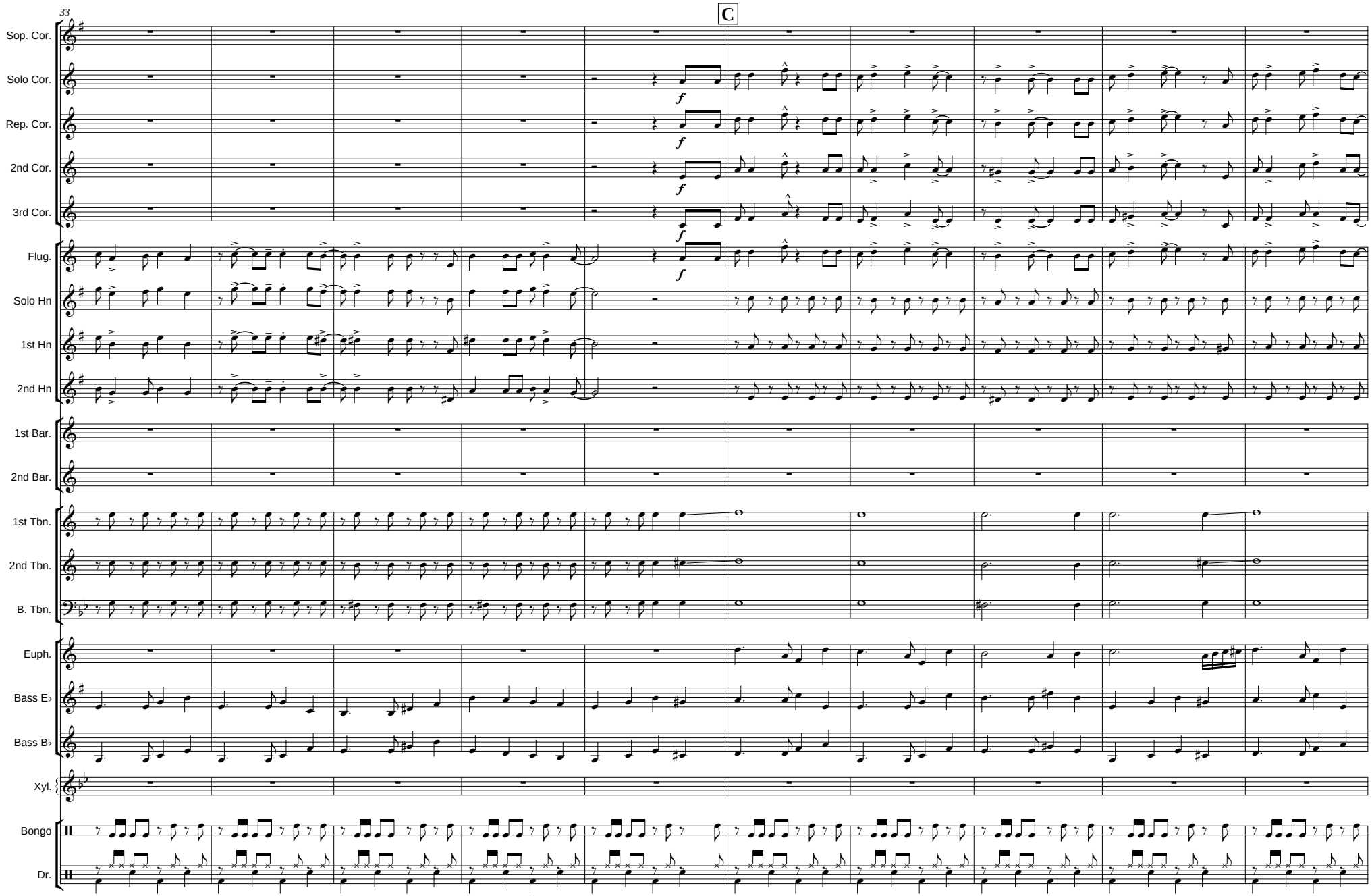
33
C
Sop. Cor.
Solo Cor.
Rep. Cor.
2nd Cor.
3rd Cor.
Flug.
Solo Hn
1st Hn
2nd Hn
1st Bar.
2nd Bar.
1st Tbn.
2nd Tbn.
B. Tbn.
Euph.
Bass E♭
Bass B♭
Xyl.
Bongo
Dr.
f

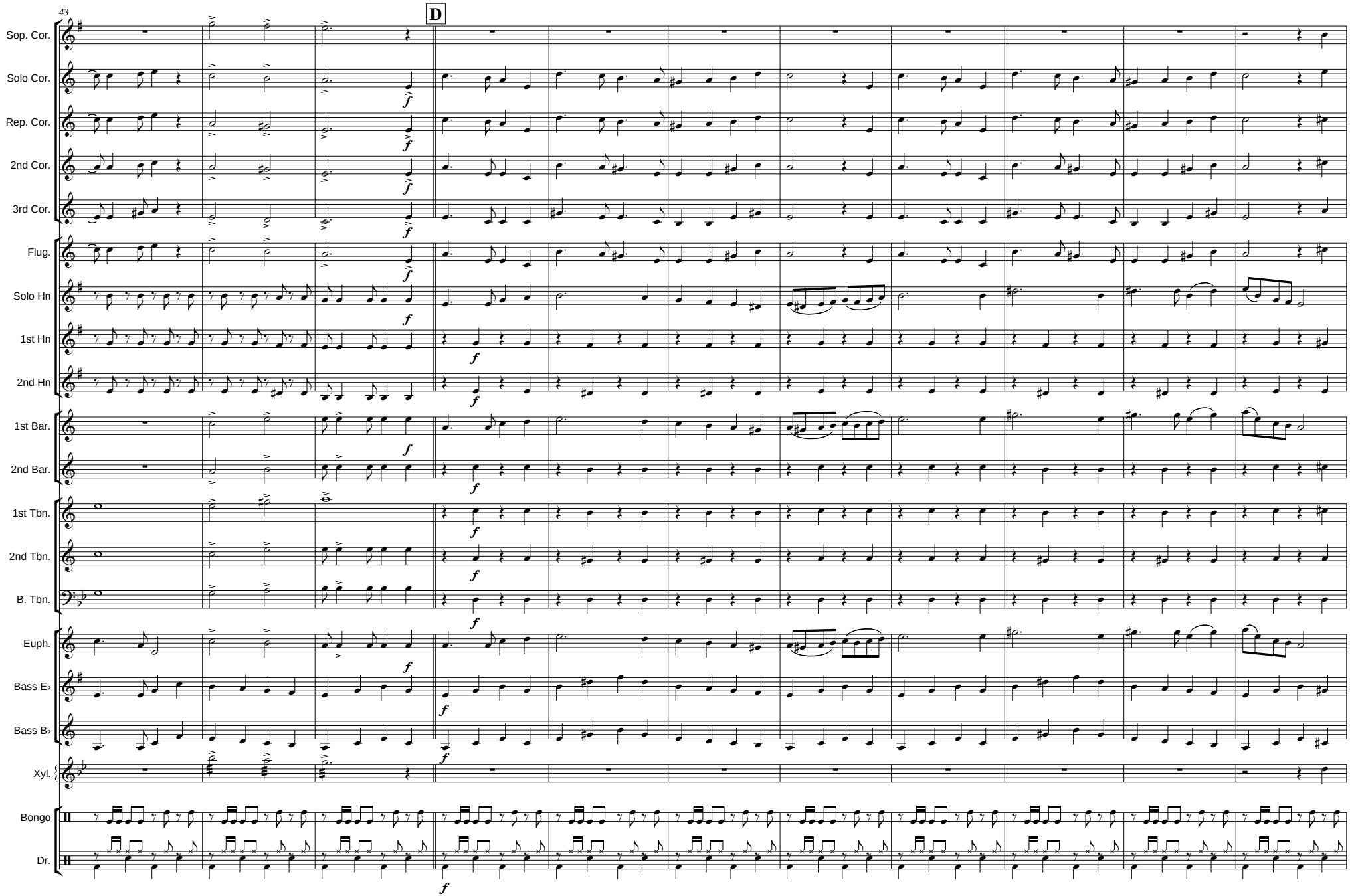
43
D
Sop. Cor.
Solo Cor.
Rep. Cor.
2nd Cor.
3rd Cor.
Flug.
Solo Hn
1st Hn
2nd Hn
1st Bar.
2nd Bar.
1st Tbn.
2nd Tbn.
B. Tbn.
Euph.
Bass E♭
Bass B♭
Xyl.
Bongo
Dr.

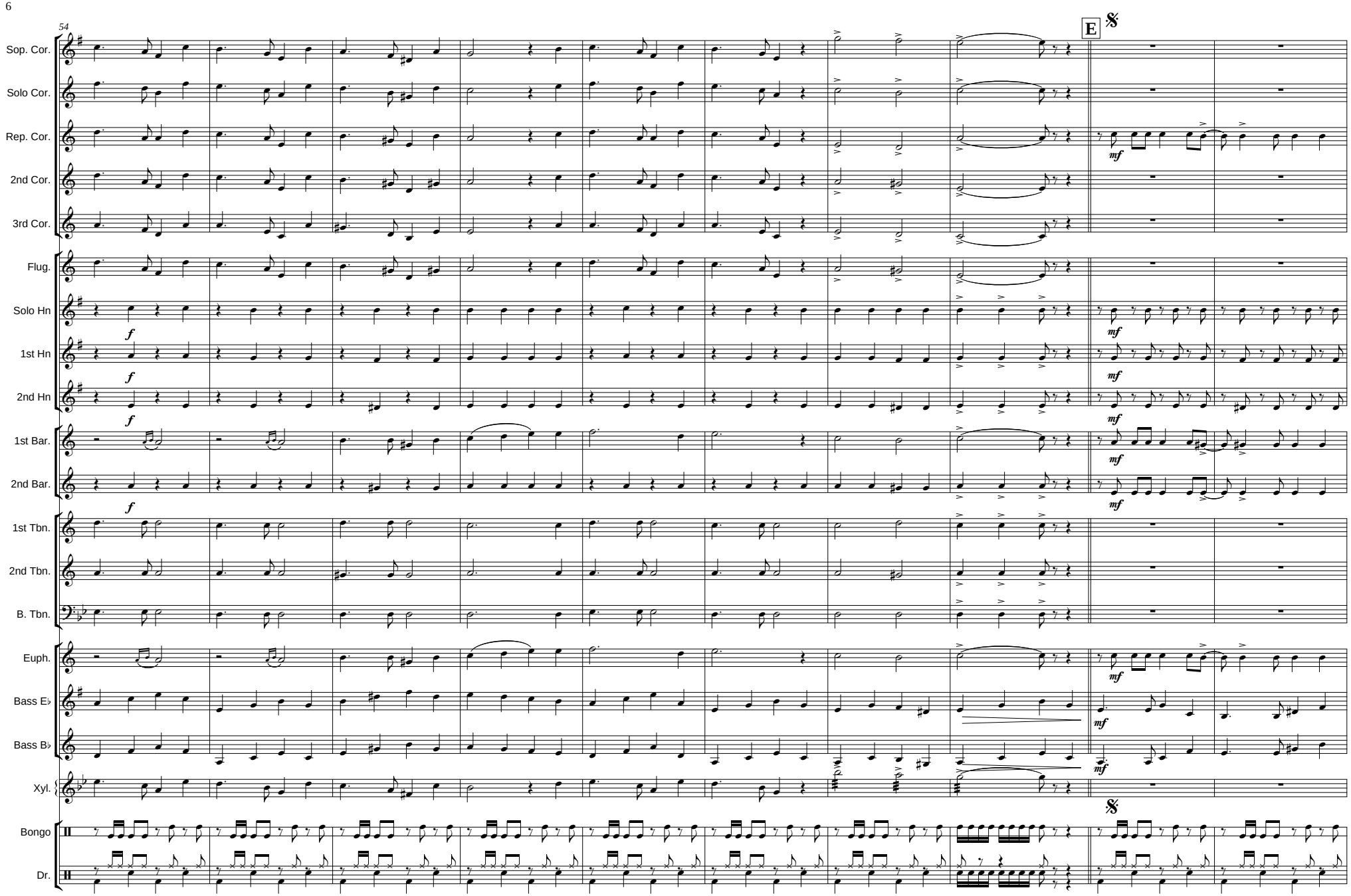
54
E
Sop. Cor.
Solo Cor.
Rep. Cor.
2nd Cor.
3rd Cor.
Flug.
Solo Hn
1st Hn
2nd Hn
1st Bar.
2nd Bar.
1st Tbn.
2nd Tbn.
B. Tbn.
Euph.
Bass E♭
Bass B♭
Xyl.
Bongo
Dr.
f
mf